

# 500 T/B SERIES EXTRA WIDE STILE THERMALLY IMPROVED DOOR

# A9

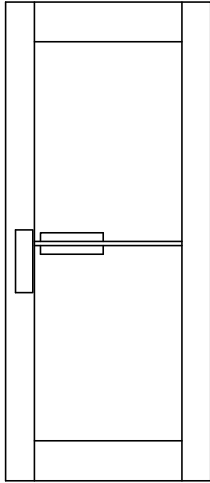

- THE T/B SERIES DOOR HAS BEEN SPECIFICALLY DESIGNED TO PROVIDE AN ENERGY EFFICIENT EXTERIOR ENTRANCE FOR THE CANADIAN CLIMATE.
- A CONTINUOUS RIGID PVC SEPARATOR IS MECHANICALLY SECURED TO THE INTERIOR SIDE OF THE DOOR AT ALL RAILS AND STILES.
- A HEAVY WALL ALUMINUM CLADDING IS INTERLOCKED TO THE PVC SEPARATOR FOR A CLEAN APPEARANCE AND ADDITIONAL STRENGTH.
- FOR SINGLE ACTING ENTRANCE DOORS ONLY (BOTH OFFSET PIVOT AND BUTT HUNG).
- OPTIONAL MID AND BOTTOM RAILS AVAILABLE AND SHOWN ON PAGE A14.
- COMPATIBLE WITH MOST HARDWARE APPLICATIONS AND ALL DESA THERMALLY IMPROVED STOREFRONT SYSTEMS.

TOP RAIL

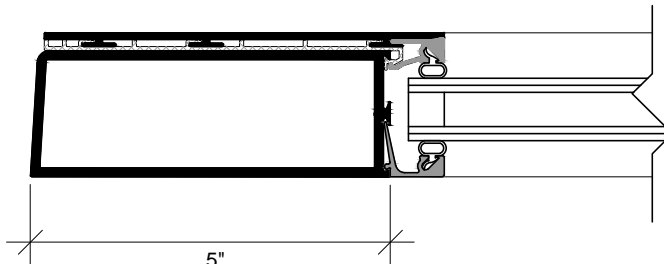
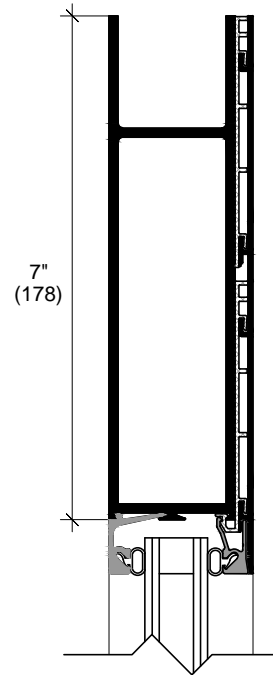

5"  
(127)

STILES (SINGLE ACTING)

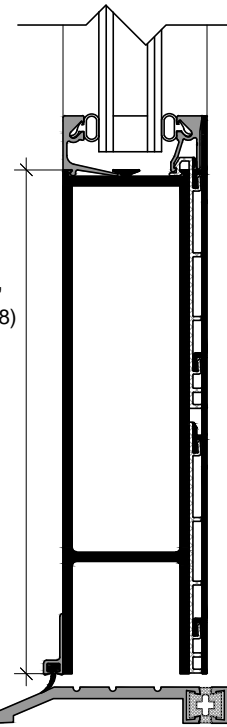

7"  
(178)

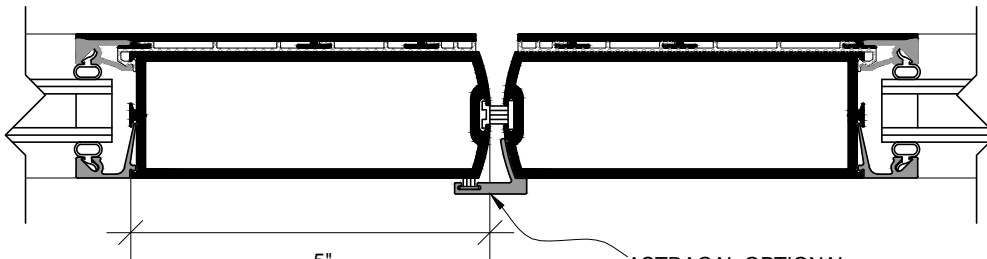

5"  
(127)

ASTRAGAL OPTIONAL

MEETING STILES

BOTTOM RAIL AND THRESHOLD

SCALE: 3/8" = 1"



providing innovative solutions that meet client needs.

# OPTIONAL THERMALLY IMPROVED DOOR RAIL INFORMATION

# A14

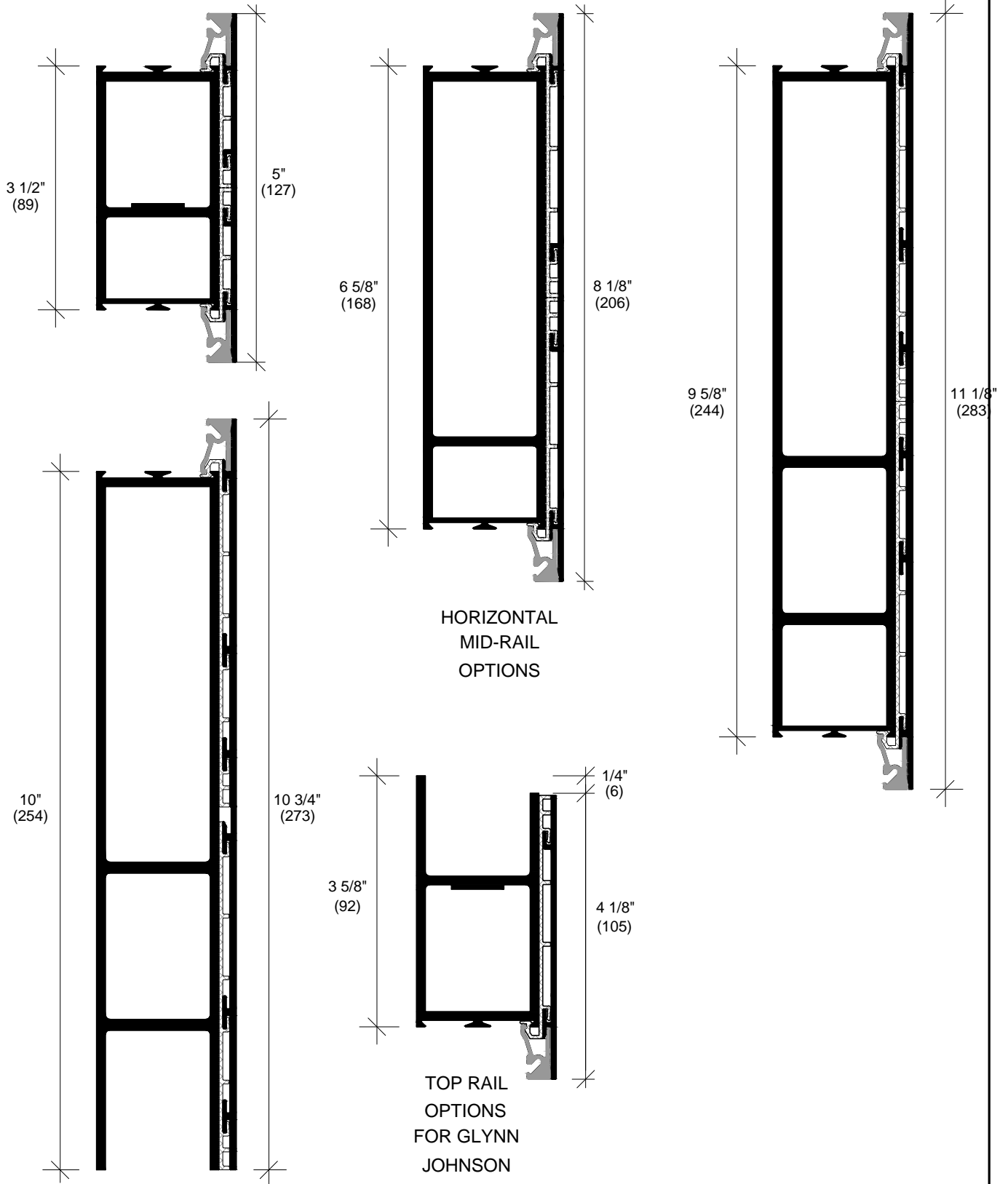

SCALE: 1/2" = 1"



providing innovative solutions that meet client needs.